Microsoft Home

MACINTOSH® SERIES

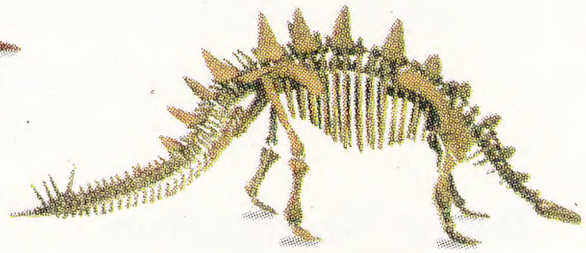

Microsoft® DINOSAURS

An Interactive Journey into the World of Dinosaurs

EXPLORATION SERIES

Setting Up Microsoft Dinosaurs

You can choose to set up Microsoft® Dinosaurs on your hard drive so that its icon will always appear on your desktop, or choose simply to run it from the compact disc. Dinosaurs may run slightly faster if you set it up on the hard drive.

To set up Microsoft Dinosaurs:

1. Turn on your computer, then place the Microsoft Dinosaurs disc in the plastic disc holder (if required) and insert it into the CD-ROM drive.
2. Double-click the Installer icon in the Microsoft Dinosaurs window. The Installer will copy some files to your hard drive.

Starting Microsoft Dinosaurs

1. Place the Microsoft Dinosaurs disc in the plastic disc holder (if required) and insert it into the CD-ROM drive.
2. Double-click the Microsoft Dinosaurs icon. If you used the Installer to set up the program, it's in the folder you specified at installation time. Otherwise, it's on the compact disc.

Basic Navigation

To use Microsoft Dinosaurs, you click pictures, icons, buttons, and red text. When the mouse pointer is over a spot that you can click, the pointer changes from an arrow to a pointing hand. You can explore Dinosaurs via four different pathways: Atlas, Timeline, Families, and Index. You can also take a guided tour or see a short movie about dinosaurs. To choose any of these options, click the Contents button, and then click the option you want.

About the Overview Movie

Microsoft Dinosaurs includes an overview movie that teaches you the basics of using the program. The first time you start Dinosaurs, you'll be given the opportunity to see the overview. You can also choose to see the overview whenever you like.

To see the overview any time:

1. Click the Help button in the button bar.
2. Click the Overview Movie icon on the Help Topics screen.

Getting Help

For complete instructions about using Microsoft Dinosaurs, click the Help button in the button bar. This opens the Help window, where you can click the topic about which you want to see information.

After reading a Help topic, click the Help Topics button to return to the main Help screen. To close the Help window or any other pop-up window, click the close box in the upper-left corner of the window.

Quitting Microsoft Dinosaurs

To exit from Microsoft Dinosaurs:

- Choose Quit from the File menu, or press ⌘-Q.

System Requirements

To run Microsoft Dinosaurs, you need:

- Any Macintosh® computer with a Macintosh-compatible color monitor
- System 6.0.7 or later
- 4 MB of memory
- At least 1 MB of available hard disk space
- CD-ROM drive

Register Today! Call (800) 955-1837.

You may have already used your modem to register your new Performa™ with Apple®, however that registration does not include your new Microsoft® Dinosaurs product. Please call (800) 955-1837 to register this product.

Microsoft registered customers enjoy these great benefits:

- Microsoft newsletter filled with tips and tricks and news on upcoming products on CD-ROM.
- Priority notification of new Microsoft products on CD-ROM and special pricing on other Microsoft products.
- Unlimited, no-charge technical support from Microsoft in the event you have any problems with this software.

Setup and Other Instructions Inside

Information in this document is subject to change without notice. No part of this document may be reproduced or transmitted in any form or by any means, electronic or mechanical, for any purpose, without the express written permission of Microsoft.

© & ℗ 1993 Microsoft Corporation. All rights reserved.
Printed in the United States of America.

Microsoft is a registered trademark of Microsoft Corporation.

Macintosh is a registered trademark of Apple Computer, Inc. CompuServe is a registered trademark of CompuServe, Inc.

CD-ROM engine © Copyright 1993 by Cognitive Applications Limited, Brighton, England. All rights reserved.

Microsoft®

Microsoft®

DINOSAURS

An Interactive Journey into the World of Dinosaurs

MACINTOSH® SERIES

Dinosaurs

Microsoft® Home